Digitized by the Internet Archive
in 2016

https://archive.org/details/lehighburr19201931unse_0

The Lehigh Burr.

Mrs. Fox was bragging one day about the large number of her cubs.

"How many cubs do you bring into the world at one time?" she asked the Lioness.

"Only ONE," replied the Lioness—"but it's a LION."

MURADS COST 20 CENTS for a BOX of 10—BUT THEY'RE MURADS!

MURADS would be lower priced if we left out all or part of the 100% Turkish tobaccos of the purest and best varieties grown—or if we substituted inferior grades of Turkish tobacco.

But they wouldn't be MURADS—they'd only be Foxes!

"Judge for Yourself—!"

Special attention is called to Murad 20s in Tin Boxes

Anargyros

Makers of the Highest Grade Turkish and Egyptian Cigarettes in the World

Win her with *Whitman's*

This quaint Sampler package is America's most famous box of candy—a gift that "registers" every time.

For Sale by

Elmer O. Prosser, 8 West Broad St.
H. H. Schultz, 29 S. Main St.
W. F. Reader, 402 West Broad St.
E. C. Fleischman, 38 West Broad St.
Philip J. Girard, 4th and Webster Sts.
Harvey S. Hess
Kurtz Confectionery, 32 West Broad St. &
63 East Broad St.

E. KELLER & SONS

JEWELERS, SILVERSMITHS, OPTICIANS

711 Hamilton Street -:- -:- ALLENTOWN, PENNA.

HOTEL TRAYLOR

The only Fire-Proof Hotel in the Lehigh Valley

European Plan---Rates, $2.00 and up
Popular Priced Restaurant. Service & Cuisine unsurpassed
Musical Concert every Sunday evening
Dancing every Tuesday and Saturday evening

15th and Hamilton Sts. -:- -:- ALLENTOWN, PENNA.

Weand's Stationery Store

53 W. Broad St.,
BETHLEHEM, PENNSYLVANIA

Steaks and Chops and Tasty Bits,
Cooked in Sight for you by Fritz.
FULL COURSE DINNER 50c
Hamburgers a Specialty

Fritz's Lunch Wagon

(Just Down the Hill on New Street)

Julius Turnauer

Wholesale and Retail

Confectionery, Cigars and Tobacco

310 Brodhead Avenue
Bethlehem, South Side, Pa.
Telephone 1478.

Lehigh Steam Laundry

320-24 So. New Street
THE OLDEST AND THE BEST
(See Pete Boquel at the Gym)
Bell Phone 79

CREAK!

"Have you been gyming, Bertie?"

"Yeth; and getting sthong. Cawn't roll a sigawette now without breaking the papah."—*Penn Punch Bowl.*

'23: "I have an excellent recipe for home brew."

'22: "Sort of a Sophomore hop, eh?"
—*Pelican.*

"Are the French people really so immoral?"

"Oh, no. Not immoral—just easily excited."—*Jack-o-Lantern.*

A WORLD BEATER

First Darkie: "Mah hoss is de most distinctest hoss wat am."

Second Ditto: "How come, niggah, how come?"

First: "He's so slow dat if he went half as fast as he runs, he'd be goin' backwards."—*Banter.*

Bell Phone 2521-R

Silverberg & Goldberg

"WELL KNOWN TAILORS"

"Bear in mind we treat you right at this place"
212 W. 4th Street -:- BETHLEHEM, PA.

When you want to Hear the Latest in Music call at

Phillips Grafonola Shop

14 E. Third Street

A. J. MOYER

Best College Pipes

Best Assortment of **Cigars, Cigarettes, Tobacco, Fine Stationery, Fountain Pens.**

431 Wyandotte St., So. Bethlehem, Pa.

Lehigh Smoke Shop

—and—

SHOE SHINE PARLOR

OPPOSITE WILBUR TRUST CO.

High Grade Cigars, Tobacco, Cigarettes and Shoe Shines

MORRIS G. SNYDER

DISTINCTIVE CUSTOM TAILORING

DRESS SUITS TO HIRE

Broad and New Streets -:- -:- BETHLEHEM, PA.

Tan Grain or Mahogany Cordovan

Farr's

EIGHTH & HAMILTON STS.
ALLENTOWN

AMERICA'S BEST MAKES OF MEN'S

SHOES

Bethlehem Branch
Kurtz Bldg., 36 W. Broad St.

KNOUSS--

Merchant Tailor

"Moved to our New Address"

519 Main Street

Bethlehem, Pa.

STETSON

FOR any hat that you can wear at all, you will pay nearly the same price as for a STETSON. Never was it better worth while to get Stetson *Quality* and Stetson *Style!*

JOHN B. STETSON COMPANY
Philadelphia

"ICE - KIST" ICE CREAM

Every Flavor Meets With Favor

BETHLEHEM ICE CREAM CORP.

"Let HART Keep your Clothing Young"

Bethlehem Cleaning & Dyeing Co.

A. HAFNER

DEALER IN

Choice Meats

452 WYANDOTTE STREET

Oldum: "So this is your daughter's coming out party?"

Mother: "Yes, and if I hadn't put my veto on those dressmakers, she would be out a good deal farther than she is."

—*Tar Baby.*

Willie: "Why are you wearing that thermometer in your hair?"

Millie: "I've got brain fever and I'm taking my temperature.—*Pelican.*

FOOLED HIM

She: "Can you drive with one hand?"

He (eagerly): "You bet I can."

She (sweetly): "Then won't you please pick my handkerchief up off the floor?"

—*Sun Dodger.*

DANGEROUSLY ILL

Prof: "Is Jones ill?"

Frosh: "Yes sir."

Prof: "How do you know?"

FGrosh: "Last night I heard someone tell him to lean over and take his medicine."—*Banter.*

DRUGS from

Metzger's

"The Place of Quality First"

FOURTH AND NEW STREETS

Bethlehem Lunch

"An American Restaurant"

Special Weekly Rates for Lehigh Students

323 New Street -:- South Side

CIGARS CIGARETTES

College Barber Shop

Geo. J. Peters, Prop.

HAIR CUTTING A SPECIALTY

Boncilla Treatment -:- 208 W. 4th St.

. . . and with college men
A fact:
Sales reports, carefully verified by undergraduates, show that at many of the leading colleges such as Yale, Harvard, Dartmouth, and the University of Pennsylvania, the largest-selling cigarette is Fatima
Liggett & Myers Tobacco Co.
FATIMA
A Sensible Cigarette

LAFAYETTE, OH LAFAYETTE!

Lafayette could play football!
Parlez-vous.
Lafayette could play football!
Parlez-vous.
Lafayette could play football!
But that was a year ago this fall;
Hinky Dinky parlez-vous!

VERY PROBABLY

Prof: (in Astronomy) "I will illustrate the orbit of Mars with my hat. However, before we go on, is there a question?"

Senior: "Is Mars inhabited?"

GO GET HIM, '23!

"Going to the Smoker tonight, Frosh?"
"Nope, I don't smoke."

After the game is over,
After the field is clear
Straighten up my shoulder
And help me find my ear.

TOO TRUE

Pater: "What you need young man is sticktuitiveness!"

Son: "I certainly have that; three years in passing off my freshman math!"

12 REASONS WHY LAFAYETTE WON'T WIN THIS YEAR

Herrington
Goldman
Good
Larkin
Gulick
McCarthy
Maginnes
Savaria
Cusick
Rote
Douglass

And the whole damn gang of us!

A HINT FOR THE FROSH

A young man went for an examination and flunked it, so he immediately sent the following telegram home:

"Examination fine. Professors overjoyed. They demand an encore."

There's a day coming that means more to LEHIGH than all the others in the year. You know the day I mean and you know what we're going to do on that day,---just two hours, our team fighting on the field, every son of Lehigh cheering on the stands, and little God luck sitting on the goal post!

LAFAYETTE WE'RE COMING! !

HOME BREW

Frank: "Though U. S. has prohibition you can bet Sweden will never go dry!"

Ernest: "Howzat?"

Frank: "They have their Stockholm!"

TOO TRUE!

B-thorpe '21: "Don't you think you could learn to love me?"

Lehigh '24: "I'm a college man and have too much to learn now."

ALL ABOARD!

They are still selling beer in England at three cents a glass.

The fare to Engand is only $183.58!

THIS IS NO ADVERTISEMENT

He: "I always smoke Camels after dinner."

It: "Howzat?"

He: "They always go good on a desert!"

PORCHING

I stood on the porch at midnight,
The clock was striking the hour;
From above I heard her mother's voice—
It sounded mighty sour.

"Come right to bed," the mother said,
But I lingered a moment more;
'Twas in this moment pa appeared—
Bethlehem! Never more!

Someone ought to write a song dedicated to the income tax entitled "Take it from me, they'll take it from you!"

BLUNDERING INTO THE TRUTH

Teacher: "Can you tell me the shape of the world?"

Pupil: "Pop says its in a hell of a shape!"

THIS SHOULD BE FAMILIAR

She: "Do they punish the college that loses the game?"

He: "No, why do you ask?"

She: "I heard one student say that if they lost, he would have to go hungry for a week."

QUITE A PICTURE

She: "Father bought a Rubens when we were in Europe last fall."

He: "Really! What wheel-base?"

A young man named Christopher Gunn,
Once married a girl "just for fun;"
But soon a boy came
Now Dad's not the same
For the kid's a young son of a Gunn.

EVER HEAR THIS BEFORE?

Lafayette: "We are sure going to trim you this season."

Lehigh: "Yes?"

Lafayette: "Yep, what odds are you going to give us?"

VERY PROPER, TOO

"Should one kiss a young man good-night?"

"If you can't get rid of him any other way, it is permissible."

SO SAY WE ALL

Dainty Little Miss: "Shall I sing you a solo, Jack, dear?"

Jack: "Yes, if you make solo we can't hear it."

There was once a girlie from Litchen,
Stood scratching herself in the kitchen;
Her father said, "Rose,
Coots, I suppose."
"Yes, daddy dear, and they're itchen."

LET'S GO

BOARD OF EDITORS.

HOWARD S. BUNN, '20, Editor-in-Chief.

JOHN H. WIDMYER, '21, Managing Editor.
WALTER F. MYERS, JR., '21, Business Manager.
J. D. PIERCE, '23, Art Editor.
LESLIE L. DREW, '22, Secretary.
MONCRIEF O. JEFFERSON, '22, Circulation Manager.
JOHN M. TOOHY, '10, Faculty Advisor.

EDITORIAL STAFF.

E. W. BURGESS, '21.
G. M. BRUMBAUGH, '22.
PAUL RITCHIE, 21.
MAXWELL GLEN, '22.
C. P. GOODING, '22.
R. W. HASTINGS, '22.

ART STAFF.

B. A. C. JOHNSTON, '23.

BUSINESS STAFF.

F. S. MITMAN, '23.

VOL. XXXI. NOVEMBER, 1920 NUMBER TWO

Published monthly by the students of Lehigh University. Subscription two dollars and a half, or two dollars if paid before December 1st. Single copies thirty cents. Address communications to the Editor, Bethlehem, Pa. All business communications to Walter F. Myers, Jr., Chi Psi House University Campus. Entered at the Bethlehem Post Office as second class matter.

WHEN this issue bursts upon the anxiously waiting throngs, the time will almost be ripe for the athletic contest, which is to be held down the river. A great deal of interest is being manifested by the communities and by the two colleges in this event. And why not? For will this not be the great football classic—the Lehigh-Lafayette game?

But are we simply going to be interested in the game? Or is the outcome a vital issue to every man in college, from the greenest Freshman to the most dignified Senior? They claim to have a championship team down the river, and on all sides, even on the campus, we hear of it's speed, and it's stars. It is true they have had a good season, but have we shown much weakness? It is foolish to disregard an opponent's ability, but there is such a thing as overestimating it.

That team of our's is going to win,—it is going to win because it is a fighting team. And it can only be a fighting team when there is a fighting student body in back of it. That is what we have been building up, and that is what we are going to be when we march into Easton. And that is what we are going to do from kick-off until the referee's whistle blows,—get in there, FIGHT, *and treat them rough!*

DURING the fall, we have been taken up with little else than football, which is as it should be. But now that the season is about over, and winter is coming, bringing with it the gay social rounds, coal bills, and plumbers, it is time to think of what we are going to do with ourselves. The spirit in college has been great during the fall. Now that things are slackening up a little, don't hibernate, but keep up the good work.

There are many activities open during the winter. The basket ball and wrestling teams have started practice, and the swimming team is well under way. If we cannot make these teams we certainly can back them up strong. These teams require as much encouragement as the football team and they deserve it just as much.

For the non-athletic there are assistant manager jobs open. No Sophomore should let this slide—it is his chance to get into close contact with the men on a team and to see how it is run. Of course, all the contestants cannot be elected, but they can all have the benefit of the competition.

Of course, the best thing a man can do during the dull season is to "heel" for the Burr. True modesty alone prevented us from putting this sentiment at the head of the column, where it rightfully belongs. Burro is yours, and you have to feed him. He can't live entirely on chestnuts. The competition has been very keen, but "the game's never over until the whistle blows". The competition lasts through one more issue. You may be able to fill the whole paper, and make it at one crack.

CONTRIBUTORS TO THIS ISSUE

G. W. Walters, '22.
R. C. Zantzinger, '22.
H. R. Randall, '23.
R. J. Bobbin, '21.
C. H. Israel, '23.
Grant Fitch, '23.
P. A. Grundy, '23.
J. Conlin, '23.
Wm. S. Eichelberger, '23.
J. S. Thompson, '24.

CAN YOU BLAME HIM?

Sweet Young Thing: "What does your brother think of Lafayette?"

2nd S. Y. T. "You know, I never knew he could swear before I asked him that."

OH DEAH!

"What made the canoe tip over?"

"Cholly carelessly placed his pipe in the corner of his mouth."

Straight gin makes many men crooked!

THIS HAPPENS FREQUENTLY

Editor (to aspiring competitor): "I have looked up the record of this joke of yours and find that it was originally sprung by Cain to Mrs. Cain. A thousand years later it was used by Hannibal while enroute over the Alps. Later it bobs up again credited to Sparticus Amnibus, an ancient Greek fruit peddler. In 1919, I heard it in the Grand, and now you try to slip it over on us!"

A rough-neck gang in Easton
Think they can play football;
But on November Twentieth
Those birds are going to fall.

THE WAYS OF A MAN AND A MAID

With Apologies to—the Lord Knows Who

In a tiny town out west
Where they always go to rest
As soon as ever "Ole Sol" hides his face,
Lived a girl who was some queen:
Yes, a peach, that's what I mean.
She was worshipped by each fellow in the place.

Her father was a bum:
Spent his time in drinking rum,
And cared not when his daughter came and went;
So she grew up like a flower
And spent many a happy hour
In her little western home and was content.

In the wniter months 'tis said
She spent most of her time in bed,
'Cause she fancied not the snow and frozen rain.
So in bed she'd spend the day
Contented there to stay,
Waiting for the coming of old spring again.

When spring at last arrived,
She would act like one revived
And would start at once meandering about,
Picking flowers here and there
And intruding everywhere
To examine things or satisfy a doubt.

As the summer came around
And the grass grew o'er the ground,
She would often meet the kids a-goin' to school:
Then to take her daily bath
She would glide along a path
To a little, almost hidden, spring-fed pool.

She sure made a picture cute,
Clad in just her birthday suit;
As she cooled herself and shouted out for glee.
And she really had no fear,
'Cause no one ventured near
To frighten her or make her turn and flee.

Now one day in early June,
Just before the clocks struck noon,
A stranger reached the town and stopped to rest.
He said he was a bum
And from New York he'd come
Just to see what life was like out in the west.

Soon he started on to go
Then he slowly muttered—No
And informed the guys around that he would stay,
'Cause the walking had been rough
And he tho't he'd had enough
Exercise and would rest 'till break of day.

So he lingered there that night
And was up next morning bright
Much refreshed and also full o'life sublime,
And once more he started out
With a hearty parting shout—
"I sure hope I'll see you all again sometime."

His path led thru a wood
And, as his stride was good,
Soon the little town was dropped from out his tho'ts.
And with spirits light and high
And a sparkle in his eye
He glided thru the gay forget-me-nots.

Suddenly his breath he caught
And he stood glued to the spot
Moving neither a finger nor a thumb
For the sight he saw, in sooth,
Was the masterpiece of youth—
The beautiful daughter of the village bum.

He advanced about a pace
And a smile broke o'er his face
As his eyes followed the movements of the girl.
As he watched the wonderous sight,
Both his hands were closed up tight
And wild tho'ts throughout his brain began to whirl.

He made up his mind to stay—
Made a camp not far away—
And every morning he was on the spot;
Just to feast his longing eyes
On her face so good and wise:—
Another good man gone to——, I know not.

Every day his neck he strained
While the summer slowly waned,
And at last it gave away to chilly fall.
Then he tired of his fun,
So he wooed the maid and won;
They are married—so it kinda ends it all.

AND HOW IS THE CLIMATE THERE?

Having been astounded by seeing the announcement of his death in the paper, he rang up a friend and asked:

"Have you seen the notice of my death in the paper?"

"Yes," replied the friend. "Where are you speaking from?"

IN EASTON

1st Lehigh: "Going over to the stadium?"

2nd Lehigh: "Boy, don't you know you are at Lafayette?"

EVER DO THIS?

Soph: "Did you get all that stuff in the mineralogy lecture this morning?"

Junior: "Sure, I slept with one ear open!"

GREAT IDEA!

She: "I told him he mustn't see me anymore."

Curious: "And what did he do?"

She: "He took me out on the porch in the dark!"

WE HAVE SOME GOOD ONES, TOO!

Pick: "You must brace up. Give up all these bad habits."

Axe: "Oh, I've got lots of good habits. Just never use them."

SCENE: ANY RESTAURANT

Wise: "Are you the young lady who took my order?"

Waitress: "Yes, sir."

Wise: "You're still looking well. How are your grand-children?"

Beauty may be only skin deep, but who in the hell want's to go any deeper?

"Accept my love!" the freshman cried,
"Accept and marry me!
Like a fragile vine,
You need to twine
For support 'round a stalwart tree!"

"It cannot be," the maiden said,
"Though you are like a tree I've seen,
O, there's one, look!"
The freshman shook,
It was an Evergreen.

A COLOR SCHEME

Prof: "What is a chamelon?"

Stude: "The Lafayette team; it arrives red and white and leaves black and blue."

BOY, PAGE MR. DOE!

A college professor dreamed that he died and went to Heaven. While sitting in a beautiful palace a cherub came through paging him.

"Call for Mr. Doe! Call for Mr. Doe!"

"Here you are, my boy," said the Prof. "What is it?"

"You're wife wants you on the ouija board!"

THE QUARREL

We were wretched; we had quarreled.
Jane and I, best pals for years.
Life to me was shattered, broken;
Jane seemed on the verge of tears.

"Monster, you shall go this instant!
With tonight acquaintance ends!
I shall hate you always—always,
We can never more be friends!"

Nervous, fearful, on the sofa,
There I sat, nor did I stir.
"Can't you hear me?" Jane was crying.
"I despise you, loathe you, sir!"

Then I answered, voice aquiver,
"You've no mercy on a chap;
But if I must truly leave you,
Jane, dear, please get off my lap!"

We all know Lafayette is not much of a school, but I sure wish I could go there just for Math!

SAYS WHICH

Mack: "What's funnier than a one armed man trying to wind his wrist watch?"

Knutt: "A glass eye at a key hole."

THERE!

He (with much determination): "I'm going to kiss you!"

She (bashfully): "If you do, I'll call mother!"

He (after much wrestling): "There!"

She (carrying out the aforesaid threat):—"Mother—r—r!"

Mother: "Yes, daughter?"

She: "You—had better put some coal on the fire."

GOODNESS GRACIOUS!

He: "Is she as thin as all that?"

Her: "Well, I found her in the telephone Book!"

VERY EXCITING

The score was nothing to nothing and there were only four minutes left to play. Lehigh had advanced the ball to Lafayette's three yard line. The sun hung like a great disc of fiery copper in the purple haze of the horizon. A vast quiet prevailed—the hush of anxiety and tension.

She sat beside me in the stands on the Lehigh side of the field. I was sobbing in broken accents. Her voice, sweet and flat, broke the silence—

"Ain't that hat on the girl three rows in front of you just grand?"

DON'T FORGET TO SLIDE OVER THE LAST TWO WORDS

"Won't you take a ride with me?"

"Its too cold."

"I have a stove in the bottom of the car."

"All right, then; I like a little oven."

WHO WOULDN'T

If you were with a girl, and she asked you to show her what a Chinese kiss is, and you did, and she said she was an American, what would you do? Don't worry, I did!

THE CONDUCTOR'S EPITAPH

Whenever a conductor dies,
Upon his tombstone they must tell—
That he did take
His last fare well!

Silence is golden, they say, but some Profs seem to think that it's only worth a zero.

VERY

"The Lafayette team reminds me of a pack of Chesterfields."

"How's that?"

"Mild yet they satisfy."

"All's fare in love," sighed the simple frosh as he paid the conductor his fare from Mealey's.

TELL ME, PRETTY GYPSY

HERE'S TO LAFAYETTE

We wish you luck; yes, the best o'luck. Take it and welcome, for all the luck in the world can't win against **Fight,---yes Fight!** Come on gang, **Let's Go!**

TREAT 'EM ROUGH! !

I know a real thin maiden;
She is some thin, you bet!
In fact she is so awful thin,
The folks call her "Georgette."

MUST BE AT LAFAYETTE

Visitor: "What does the chaplain do here?"

Freshman: "Oh, he gets up in chapel every morning, looks over the student body, and then prays for the college."

Nels: Can you carry a tune, Pat?
Pat: Certainly.
Nels: Well, carry that one out and bury it.

HELLERTOWN!

"Well, well," said the fat man as he boarded the Hellertown trolley, to the Skinny Bird. "Nice weather, what?"

"Uh huh," said the Skinny Man as they settled into a seat.

"New suit,?" said the F. M., examining the S. M.'s new garment.

"Yeh," assented the S. M.

"Does your wife pick your clothes,?" the fat man wanted to know.

"No. she just picks my pockets," sadly replied the Skinny Man as he opened the Morning Globe.

NO SUCH THING

Prof: "Do you believe in free love?"

Stude: (Remembering last evening), "It does not exist!"

Can you imagine what would follow if B. Thorpe left town—

WE WOULD!

TO HER LOVER

Mary had a little lamp,
She turned it down quite low;
Said Mary, "I'll economize!
One flame's enough, you know!"

WHAT'S IN A NAME?

He (calling on his girl who has just started to take piano lessons.): "What was the name of that piece you just played?"

She (looking at the name in her instruction book and blushing): "It's called 'Triplets!' "

MADE IT WARM FOR HIM

Hero: "I was taken prisoner in the war and they stripped me of all my clothing."

She: "Did you feel the cold?"

Hero: "Not at all. You see they covered me with their rifles!"

Burro notices that some of the Frosh are wearing hats just about three sizes too large. They must expect to get something out of Lehigh.

YE BALLADDE 'BOWTE YE GAUD O'LUV

Cupid flits amongst the sparrows
With his quiver full of arrows,
Twitter—
Twitter——
Twitter———

Resting on a large toadstool,
He will wait for some poor fool.
Twitter—
Twitter——
Twitter———

A-aa-h the wictim now adwances!
He knows not he's taking chances! !
Twitter—
Twitter——
Twitter———

Over hill and dale and hollows,
Go the pair, and Cupid follows.
Twitter—
Twitter——
Twitter———

Laws-a-massy! aint this thrillin'?
Also aint Cupid the willain?
Twitter—
Twitter——
Twitter———

He says: "Margie whatcha say,
"Let's get hitched an' go away?"
Twitter—
Twitter——
Twitter———

Margie hums an' haws a while,
Then she answers with a s[illegible]e.
Twitter—
Twitter——
Twitter———

"Oh Leo, my dearest boy,
"You sure fill my heart with joy."
Twitter—
Twitter——
Twitter———

Cupid's done his duty well,
Another pair has went and fell.
Twitter—
Twitter——
Twitter———

Years have passed and other's mated.
But these two have separated.
Twitter—
Twitter——
Twitter———

L'Envoi.

If someone sometime should seek to drag you to the gutter.

Remember Leo-Margerine, perhaps you hadn't butter!

SOUNDS REASONABLE

Bug: *"What was the wife of a vassal called?"*
Insect: *"She was called a vaseline."*

WE SHOULD LIKE TO SEE IT

Him: "I hear you bought a new gown."
Her: "There's nothing to it."

MAY BE BOTH

Oliver: "Let's go to the movies."
Twist: "Is that an invitation or a suggestion?"

WOW!

Butt: "Ye Gods! Look how sick that fence is!"
Nutt: "I don't see anything."
Butt: "Well, can't you see the fence paling?"

AMEN!

Minister: "I will end my sermon this evening—"
"Thank God!", shouted an earnest but inattentive brother in the rear.

AMBITION REALIZED

"Yes, gentlemen," said the man in the smoking car, "real ambition starts in childhood; and if we obey its impulse, we not only attain it, but we actually go far beyond it. Yes, our ambition is gratified beyond our wildest dreams.

"I, gentlmen," the man went on, " I had in my boyhood the ambition to become a pirate. To-day——," and he looked around the smoker proudly, "today I run a hotel!"

TO A FOOTBALL

A rhyme for football? There is none,
Though tone deaf ears may fashion one
And fancy that the sound is right.
For "ball" we need no rhymt at all;
We do not fall at all with ball;
'Twould simplify matters if we might.
There's "root" and "boot" and "shoot" and "cute"
And "put" and "but" and "cut" and "shut"
But not a rhyme for "foot" in sight.

But near rhymes—any?
Very many.
"Such a cute ball
Is the football."

With convicition you may boot ball
To the Nutty Institute Ball;
From your repertoire may cut ball;
In the discard may put ball;
And, when you've reached the root ball

You'll discover
Rhyming lover,

That it doesn't rhyme at all.

HEARD AT A DANCE THE OTHER NIGHT

"Hey, Bug, how about the next crawl?"

IN ECONOMICS

Prof: "Do you think an optimist has the best chance in life?"

Stude: "Perhaps, if you think so!"

Use one end of the fork only!

There was a romantic young Mr.
Who met a young maiden and kr.
He was filled with dismay—
Awakening next day,
On the side of his mouth was a br.

He afterwards felt so much br.
He wrote her a nice little lr.
And thanked the young miss
For the blistering kiss,
And said he would never fr.

Join our McSwiney club and save your board money!

HARD LUCK

1st Stude: "Say, Jack, may I borrow your dress suit?"

2nd Stude: "Sure, but why all the formality?"

1st Stude: "I couldn't find it."

MIGHT BE WORTH SEEING!

Bow: "Why did Nutt lose his job with the department store?"

Wow: "He took the sign, 'How would you like to see your girl in this,' off of a swell dress and carelessly hung it on a washing machine."

"Why should free seats in churches be abolished?"

"Because they make people good for nothing!"

"I'm so smart I took a first prize at school today."

"Well that's interesting."

"Yes and its good the teacher didn't see me or I'd had to put it back."

OYE! OYE!

Prof: "Accidents may happen; listen carefully and you may learn something."

DID YOU EVER?

DID YOU EVER meet a
BEAUTIFUL
CHARMING
ALLURING
YOUNG lady
AND
AFTER YOU had dragged her
TO A FEW
MOVIES and Pig Rassels
AND
HAD GOTTEN UP enough fight
TO INVITE her to a 'U' dance,
HAVE HER say
"I'M SORRY, but I'm going
TO AN old-fashioned
KEG PAHTY?"

WORDS OF WISDOM

A little widow is a dangerous thing.

All that a Sophomore knoweth will be tell to his girl.

Love thyself, Freshie, then you will have no rivals.

Marry in haste and repent in the divorce court.

SPORTSMANLIKE

Frosh: "Got any money on the L. L. game?"

Soph: "Naw, 'taint right to bet on a sure thing!"

FOOLISHMENT

Our Willie pitched a cartridge up,
And on the stone it struck!
We hadn't bought his school books yet—
Oh, were we not in luck?

MUST KNOW ALL LEHIGH MEN

Miss E. Ston: "I'd never allow a horrid man to kiss me."

Miss S. Beth: "Neither would I, but thank goodness there isn't one among all my gentle-acquaintances."

In these days, even a soft bosomed shirt commands a stiff price!

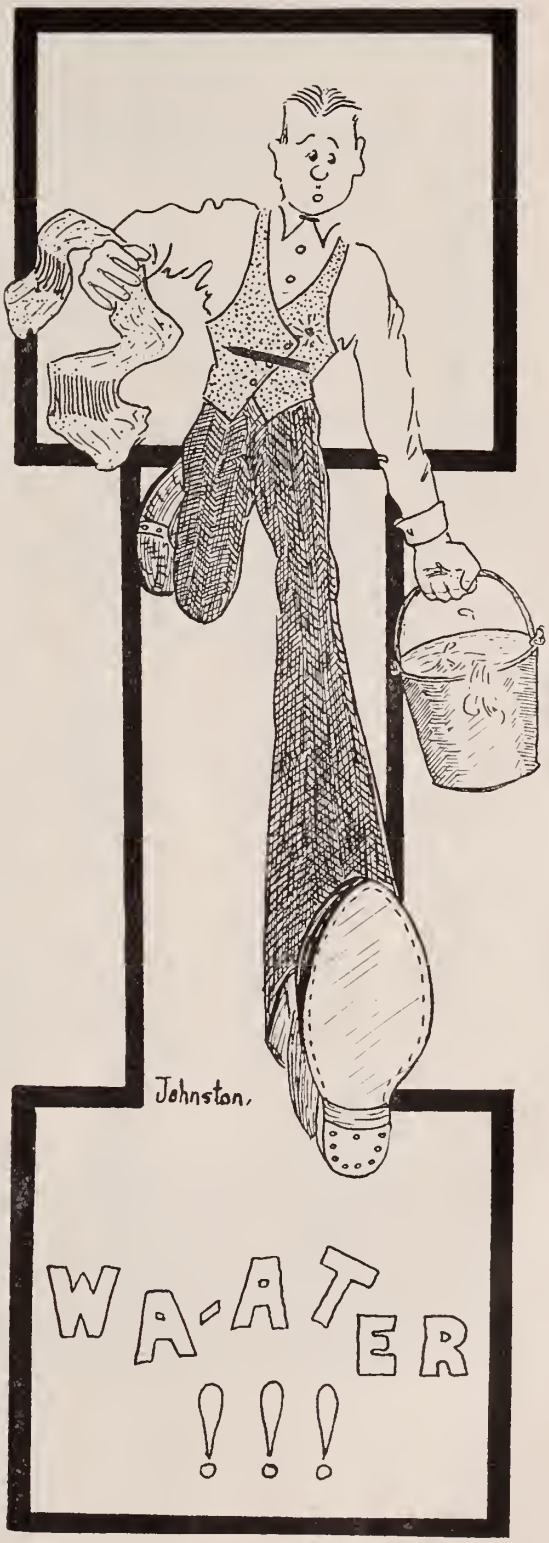

A BIT OF TOWN GOSSIP

Over at Mealey's the other night, a young man asked the girl he was dancing with if he couldn't buy her something because she had treated him so fine. She suggested something for her neck and he sent a couple cakes of soap and a wash rag. Her friends are still looking for him.

HOW PROVOKING!

"Did you know that tennis is no longer permitted on the campus?"

"No, why?"

"Because the fellows raise a racket!"

POOR SHOT!

Prof: "Did you spit in the waste basket?"

Stude: "No, sir, I missed it."

QUITE SO

"Hello, Bill; what are you doing now, going to college?"

"Nope, Lafayette."

FAREWELL TO THEE!

The very best of friends must part,
And, though it grieves me to the heart,
It is, alas, Fate's harsh decree
That I must part—must part—from thee!
Oh! I shall miss thee very much,
For oftentimes thy tender touch
Has gently—gently—stroked my cheek;
And yet another I must seek—
Another one to take thy place,
And smoothe with soft caress my face!
No more I need thy loving aid—
My worn-out safety razor blade!

DID 'JA EVER?

Did 'ja ever notice the number of fellows, who get all dressed up and then go to Easton. It's not right. We might at *least* let them have the girls in their own town!

NUF SED

The Eskimos sleep in their bear skins,
Up north, I am told.
Last night I slept in my bare skin
And caught a h——— of a cold.

HARD

Prof: "Do you know the five methods of choosing the atomic from the combining weights?"

Frosh: "I know four."

Prof: "Which one don't you know?"

IN THE DORMS

Soph: "Hey Frosh—telephone!"

Sleep Voice: "I ain't 'specting no call."

FAMILIAR SOUNDS

The minister of a little church habitually ended his funeral services with the words, "The congregation will now view the remains." Last week a new pastor created quite a scandal by ending his funeral service in the same church with, "The congregation will now pass the bier!"

We were seated in a hammock
On a balmy night in June,
When the world was hushed in slumber
'Neath the magic of the moon.

I had asked one little question
And my heart was filled with hope,
But the answer never reached me
For her brother cut the rope!

THEY BETTER CUT IT OUT

"Going to hear the lecture on appendicitis tonight?"

"No, I'm tired of these organ recitals."

ALLENTOWN!

Frosh: (in passionate tones): "Just one, dearest, just one."

Bass Voice from Upstairs: "No, it's not just one; it is 3:00 and high time you were going, young fellow!"

BUT THAT'S THE ONLY TIME

Frosh: "Is Bishopthorpe ahead of Moravian Seminary?"

Soph: "Yes on Friday night!"

IN THESE DAYS OF PROHIBITION, TOO

Mrs.: "I'm afraid that our new chauffer is a follower of Bacchus."

Mr.: "Follower! He passed Bacchus ten years ago!"

The rain falls not alike
On the just and unjust feller.
Nay—mostly on the just,
'Cause the unjust has the just's umbrella.

Often the quiet marriage makes the most noise when it gets out!

Dear Mabel: "Would like to have you come to the house party, but am not able to have you at the present time." "JACK."

SOME GIRL!

Beautiful One: "Will you love me always?"

Frosh: "Why, beloved, I've loved you all the ways I know how already!"

"Jack hadn't been married two days before his wife turned her back on him."

"How many hooks did it have?"

NOW BEHAVE!

Knicker: "Are those Frank's shoes?"

Bocker: "No silly, they're mine."

Baby Rose sat on a pin; Baby Rose!

EVE!

I'm glad Eve ate the apple; I'm glad she broke the ice,
For virtue's own reward contains a scarcity of spice;
I'm glad the serpent tempted the mother of us all,
For being bad
Is far from sad
And being good is gall.

I'm glad Eve ate the apple and put mankind in Dutch,
For if life was never naughty, it wouldn't count for much;
Unlawful acts are sweetest, and though we pay the price,
I'm glad the snake
Got Eve to take
A chance in Paradise.

If everything was perfect, and everyone was pure,
Existence would be difficult and painful to endure.
Of all I've heard of Eden, 'twas pretty shy on mirth—
Let Eve be praised
Because she raised
A little hell on earth!

SAY IT WITH FLOWERS

Agitated Young Bridegroom: "Shall I—shall I—kiss—"

Self-possessed Bride: "It is my usual custom, William."

STALE

Soph: "You aren't allowed to write to Lafayette?"

Frosh: "Why not?"

Soph: "'Cause he's dead."

Soph: "I know Schnitz isn't two faced."

Frosh: "How is that?"

Soph: "If he was, he would wear the other one."

The couple about whom I'm tellin'
Had a bouncing girl baby named Ellen;
But something went wrong,
And before very long,
The little kid grew up a Helen!

BRILLIANT YOUNGSTER

Just Home From School: "Dad, is cofferdam a swear word?"

Dad: "No, sonny—why?"

Son: "Well then, I wish my teacher would cofferdam head off!"

Gone the lips of Ancient Romance,
Changed by skillful artifice,
So that now the painter's colic
Often lies hidden in a kiss!

DANGER AHEAD!

"And how do you like my new dress?"

"I think nothing is more becoming to you!"

"Yes, but wouldn't that be going a bit too far for a dance?"

She met him in a darkened room.
Said he, "I've brought some roses."
She answered with irrevelence
"Oh, dear! how cold your nose is!"

THAT'S WHAT MOST OF THEM LIKE

1st Co-ed: "I do love a man with a past. He is always so interesting."

2nd Co-ed: "Oh! I love a man with a future. He is all hope and life."

3rd Co-ed: "Yes, but I'd rather have a man with a present, especially if it is an expensive one!"

HERE'S A THOUGHT!

Why pay a doctor bill when you can go to the window and remove the pane!

MOST OF THEM DO

"Jimmy loves to dance, doesn't he?"

"Judging by the way he holds her, I'd say he dances to love."

SOUNDS FAMILIAR

Prof: "Why, you are so dumb, lazy, down right thick, that very few girls would even marry you."

Stude: "That's alright. Very few would be enough."

ANYBODY KNOW WHERE THIS PLACE IS?

"Who is that gentleman?"

"A celebrated explorer. He has visited some of the world's most remote spots."

"I judged so. He was just telling a friend about spending three days at Lafayette College."

HAS IT EVER HAPPENED TO YOU?

Shaded lights
Perfect floor
Music right
Girls galore
Could any fellow
Ask for more?

Your favorite fox
Your favorite girl
A sudden step
A sudden swirl
Your feet have slipped
The others roar
As you two get up
From off the floor.

I didn't like her apartment, so I knocked her flat!

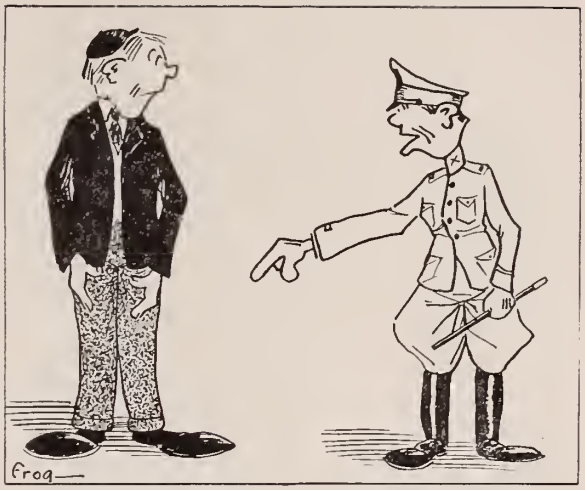

NICE FEET!

"Say there, Frosh, you can't join the R. O. T. C."

"Well, why not, Sir?"

"Why, you've got musical feet!"

"Yea, two flats!"

DO YOU REMEMBER WHEN

The Grand was the most beautiful theatre in Bethlehem?

Four clothing stores were on Third Street?

Your mother raised H—— when you bought $5.00 shoes?

There was never a fight at the Collie?

You never skipped a class?

New Street was paved for the first and only time?

Lafayette beat Lehigh?

GIVE THE MAN CREDIT!

1st Soph: "Say, one of the Frosh told me you gave him a black eye!"

2nd Soph: "What's that? Did he say I only blackened one of them?"

A cannibal king saw his Mrs.
Kissing a guard called Ulrs.
The wicked old king
Fricasseed the poor thing
And Ulrs. now Mrs. her Krs.

BEWARE OF WIDOWS

"I love you! I love you!" he murmured for the nineteenth time.

"Speak; Answer me!"

The maiden coyly hung her head.

"I—oh, Tom, this is so sudden!" she pleaded.

He drew her close to him.

"Don't be afraid, darling," he said gently. "Would you like me to ask your mother first?"

With a sudden cry of alarm, she threw her arms around his neck.

"No, No!" she gasped. "Mother is a widow. I want you myself!"

I wrote my love a poem, her glorious beauty sang;
Her lovely face well dotted with deep dimples.
You can, perhaps, imagine why there came to me a pang
When that fool printer set it up as pimples!

HERE COMES THE SOUP!

"Why don't you eat your chowder, Mr. Bones? Is it cold?"

"Yes, cold but not clammy."

Miss Peaches: "Henry, dear, what is the translation of the motto on the ring you gave me?"

Henry: "Faithful to the Last!"

Miss Peaches: "The Last! Oh, Henry, how horrid. Why, you've always told me that I was the very first!"

TO EVE

Here's to the Garden of Eden,
Which Adam was always a-weedin,'
Till Eve, by mistake,
Got bit by a snake,
That on the ripe pippins was feedin.'

Then a longin' it seemed to possess her,
For clothing sufficient to dress her,
And ever since then
It's up to the men
To pay for the dresses, God bless her!

Maiden wearing new tight skirt—
Steps were high—eyes were bold—
Me?—I looked the other way—
Burro! I am growing old!

AIN'T IT THE TRUTH?

1st Stude: "Why is school like a barn?"
2nd Stude: "One darn stall after another!"

"Madam," said the polite sailor, who was showing the Fair Young Thing over the ships, "this is the quarter-deck."

"How nice," beamed the F. Y. T. "and now could I see what you have for fifty cents?"

MODERN STYLES

Fair Patient: "Oh, doctor, where is the best place to be vaccinated so it won't show?"

Doctor: "On either ear, of course."

We'd like to know what moths lived on before Eve ate the apple!

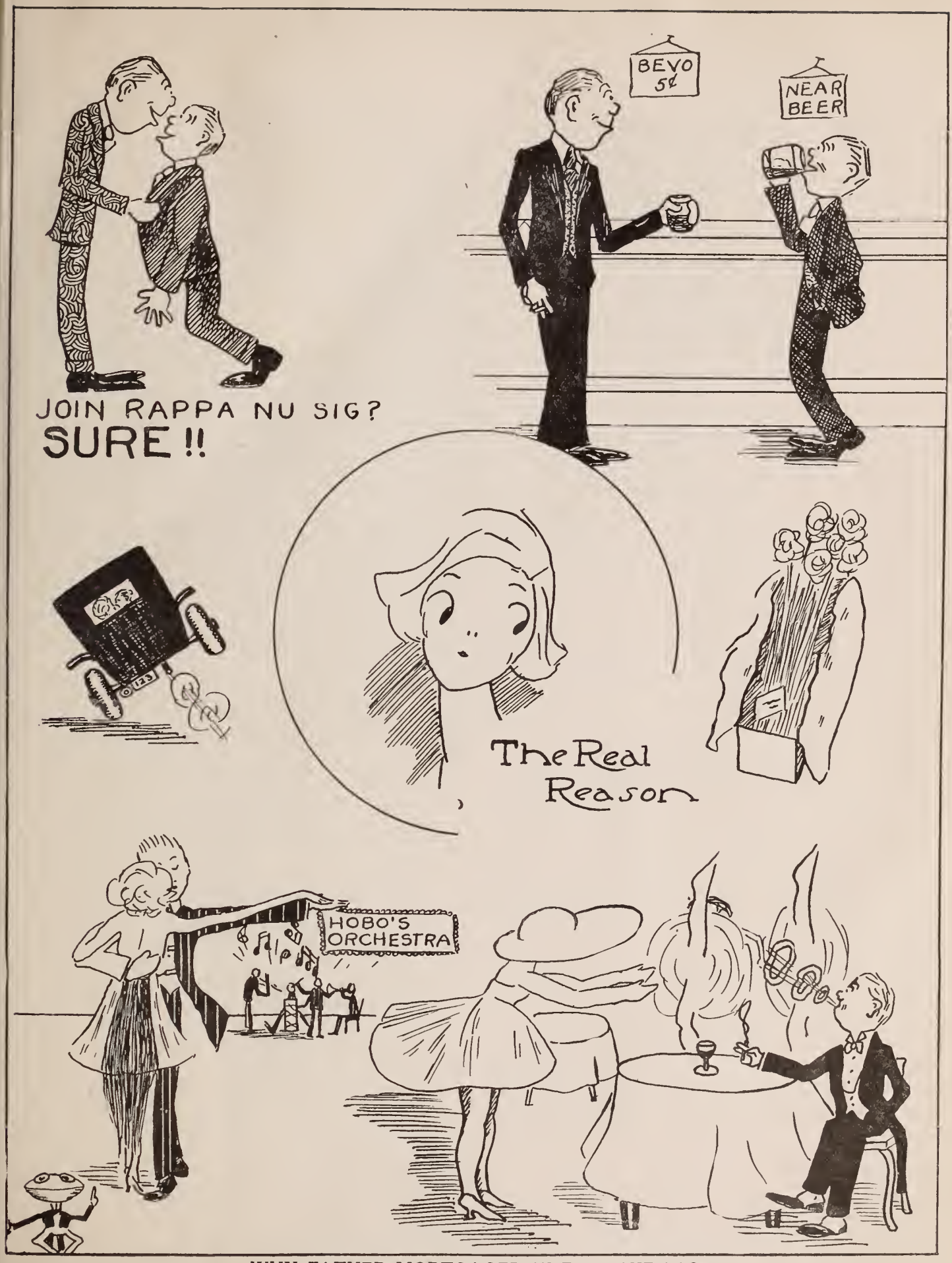

WHY FATHER MORTGAGED THE CHICKEN COOP

FROSH CLASS SONG

(Being a parody on "Alice Blue Gown")

I was drinking the good liker down
In a barroom in old Allentown;
I would stop now and then,
Then I'd start in again.
He'd fill up the glasses each time I'd say when—
Then along came a Sophomore so pry,
With a wicked cold glint in his eye.
Gee, he broke up my party,
The dirty old smarty.
He sure was a sucker, by gosh—
So I started a-walking,
There's no use in talking,
When one is just simply a Frosh!

PREPAREDNESS!

Prof: "You're not much of a militarist."
Stude: "Why not?"
Prof: "You're always unprepared!"

A stolen kiss
Is perfect bliss;
But if the girl does spurn it,
Without alarm
Redeem the harm,
And to the lass return it.

THE HOLY SHRINE!

"My dear friend, don't you ever attend a place of worship?"

"Yes sir; I'm on my way to see her now."

Early to bed and early to rise, makes a man healthy, wealthy, and wise, but we've seen a lot of people who would not be half so wise if they had retired earlier.

Prof in Biology: "What do you know about cells?"

Stude: "Not much. I have only been in two."

A girl doesn't have to be well read now to be popular—but she must be well reddened!

THE USUAL LINE

Lehigh: "Do you believe that betting is wrong?"

Lafayette: "The way I bet usually is."

TART RETORT

Frosh (inquisitively): "Is that your roster?"

Junior (back-firing): "What do you think it is, a telephone directory!"

SHOULDERS

"They're made to bear,
So all men think,
Our burdens; hence they're broad and stout."
"Nay," women say, "without a doubt,
Since they're soft and pink,
They're made to BARE."

THEY HAVE A BETTER USE

He: "I honestly think that the American people are using too many unnecessary food utilities in their every-day meals."

She: "Why, dearie, what do you mean?"

He: "Well, for instance, using raisins for making raisin pie."

HE OUGHT TO KNOW

Doctor: "Say, Colonel, how does it feel to to kill a man?"

Colonel: "I don't know, doctor, how does it?"

Eyes were made to droop,
Cheeks were made to blush,
Hair was made to crimp and curl,
Lips were made—oh, hush!

THE SHADE OF NIGHT

Spiritualist: "Do you wish to see the shade of your wife?"

Rastus: "Indeed not! I remember it distinctly as being a dark mahogany."

Just because you're a ham, you needn't think you're Swift!

THIS WEEK AT BETHLEHEM THEATERS

(*By A. Critic*)

We have engaged the services of Horatio Horace Ham, former art critic of the Farnum & Mealey's big shows. In each issue of Burro he will give his uneducated opinion of the shows at the local theatres.

At the Pump. Dirty Dora in, "Why Change Your socks," is making a big disturbance with Bethlehem 400.1. It is a heart mending story of frontier hardships and love. You can smell the sage bush and cattle yards the minute you enter the theatre. If you can scrape up 26 cents, spend it somewhere else.

At LaGrande. Never before in history has the show been so stewpendous. The full orchestra, including the stage hands, lends to the various acts a touch of big time stuff. It's a breezy, snappy, happy failure from any standpoint.

The complimentary tickets from the other eight theatres did not arrive in time for the critic to get acquainted with the shows. However, there's a nice looking gang of cattle advertised for next week at the Collissum. (Free tickets to all meat packers and slaughter house managers.)

One evening while out for a ramble;
Here or there, without thought or desert,
I chanced to get hit by an auto—
Oh, Gawd, how those auto's do hurt!

SOME SHOOTING!

She: "Those naval guns must be a lot larger than the army kind."

He: "What makes you think so?"

She: "Why, I heard two naval officers talking about shooting the sun."

CORRECT!

History Prof: *"Where and when was Lafayette buried?"*

Student: *On March Field, November 20th!"*

You can lead a horse to water, but it takes Bull Durham Tabocer!

OH MY! OH MY!

"Dearest, can't you feel it, too? There is something that presses up into my throat every time that I kiss you."

"George, you should wear shorter collar buttons!"

NATURALLY

"I wouldn't marry the best man—"

"Of course not; you'd marry the groom!"

FUSSING!

My love and I fall out at times
And have a passing spat.
I say, "I'm off of you."
Says she, "Well, I like that!"

But when I crave forgiveness,
Essay a loving pat;
And kiss her on the lips,
She says, "Well, I like that!"

EASY

"Do you know how to make a maltese cross?"

"How's that?"

"Pull it's tail."

PROBABLY AN IRISH EUCHERE

"Gee, the card habit has you!"

"Zasso?"

Uh-huh. You even walk with a shuffle."

The largest selling quality pencil in the world

NO better pencil than the superb VENUS can be bought. Its smooth, firm, non-crumbling leads represent the acme of excellence. Whether your pencil work is technical or simple writing, one or more degrees of the famous VENUS will exactly fit.

17 Black Degrees—3 Copying

For bold heavy lines, 6B-5B-4B-3B
For general writing and sketching, 2B-B-HB-F-H
For clean fine lines, 2H-3H-4H-5H-6H
For delicate thin lines, 7H-8H-9H

Plain ends, per doz. $1.00
Rubber ends, per doz. 1.20

At stationers and stores throughout the world

American Lead Pencil Co.
218 Fifth Avenue New York
Dept.M-34

S. O. S.

She snuggled closer.
My arm
Encircled her.
"Do you love me?"
She murmured.
A kiss
Was my reply.
The door slammed.
Her father!
Ye gods
My ear was caught
In her hair net!"

—*Pelican.*

MORE MATERIAL ADVANCEMENT

"Have you seen the new style socks?"

"No, are they good?"

"Great convenience! They're sewed right into the shoes."

"But how do you change them?"

"You don't! That's the convenience."

—*Jack-o-Lantern*

IN HAVANA

First Hound: "Let's have 'nother?"

Second Ditto: "I'm game."

First Hound: "'S all right. You'll be shot soon enough."—*Sun Dodger.*

'24: "How did Bill get banged up?"

'23: "Oh, he threw a cigarette away half smoked and got hurt in the crush."

—*Banter*

Scholastic Committee Chairman: "Did you go to your last class?"

Frosh: "I'm afraid so. The prof told me not to come back."

—*Sun Dodger*

English Tommy (in poker game): "Well, I'll wager a bally pound on this."

American darky (holding four aces: "Ah dunno too much about yo' ol' English money, but I'll bump yo' a couple a' tons."—*Purple Cow.*

Millie: "I just know he loves you."

Sillie: "Why—yes, occasionally."

—*Pelican.*

UNITED STATES RUBBER COMPANY
US
RUBBER SYSTEM
AND ASSOCIATED COMPANIES

Dependability

The new **U. S. Royal, U. S. Revere** and **U. S. Floater Golf Balls** are dependable balls. They help you out of the tight corners—make those difficult shots less hard to face. They fly true and putt true and are uniformly accurate from core to cover—well balanced, sound and lively.

There's a size and a weight to suit your style of play. Buy them from your pro or at your dealer's.

U. S. Royal $1.00 each

U. S. Revere 85c each

U. S. Floater 65c each

Keep your eye on the ball—be sure it's a U. S.

United States Rubber Company

COMPLETE PIPING SYSTEMS

DESIGNED MANUFACTURED INSTALLED

ATWOOD

Sole Manufactor of Gulland Automatic Stand Pipes

Castings
Valves
Fittings
Pipe Bends
Separators
Exhaust Heads

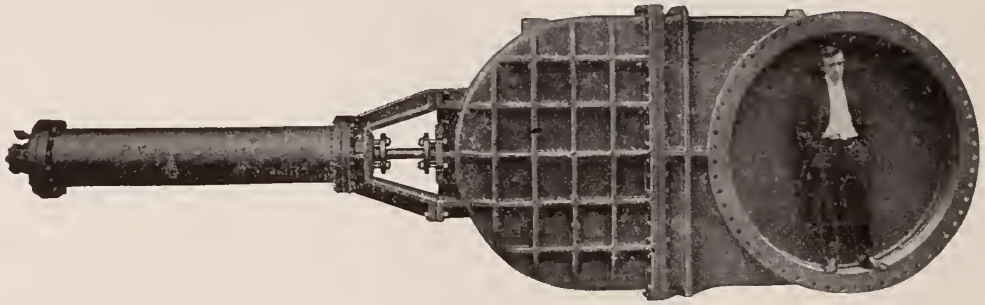

Welded Headers
Tanner Valves
Critchlow Valves
Aiken Valves
Manifolds
Gas Line Material

72-Inch Gate Valve Equipped With Hydraulic Cylinder

STANDARD AND SPECIAL EQUIPMENT FOR ANY PRESSURE AND SERVICE

PITTSBURGH VALVE, FOUNDRY & CONSTRUCTION CO.

PITTSBURGH, PA.

ENGINEERS FOUNDERS PIPE FITTERS

ATWOOD

B. BERKOWITZ

YOUR TAILOR

214 New Street, Bethlehem, Pa.

Don't RUIN your Clothes by MACHINE Pressing. Have them PRESSED BY HAND.

Cleaning, Pressing, Dyeing and Repairing on short notice at very reasonable prices.

We Buy and Sell Second Hand Clothing. Work called For and Delivered FREE.

J. S. PORAZZI

THE STUDENT'S TAILOR

301 W. FOURTH ST.

PRESERVING HIS DIGNITY

Daughter (having just received a beautiful set of mink skins from her father): "What I don't see is how such wonderful furs can come from such a low, sneaking, little beast."

Father: "I don't ask for thanks, dear, but I really insist in respect.

—*The American Legion Weekly*

Moravian College for Women.
Moravian Seminary for Girls.
Bethlehem, Pa.

College Course and Seminary Course both fully accredited by the State.

Send for Catalogue

Lehigh Taxi

Phone 1381

10 Mechanic Street -:- South Side

LEHIGH UNIVERSITY

COLLEGE OF ARTS AND SCIENCE
COLLEGE OF BUSINESS ADMINISTRATION
COLLEGE OF ENGINEERING

Courses in Civil Engineering, Mechanical Engineering, Metallurgy, Mining Engineering, Electrical Engineering, Chemistry, Chemical Engineering, Ship Construction and Marine Transportation.

Beck-Davis Decorating Co.

Wall Papers, Grass Cloth and Lincrusta.

Room Mouldings, Picture Framing

114-120 WEST BROAD STREET, BETHLEHEM, PA.

Compliments of

Eddie McGovern

Wisteria: "Oh, don't you think these life savers are thrilling?"

Dedleigh Nightshade (absently): "Yes, they often take my breath away." —*Purple Cow*

A woman's first kiss may be attributed to childish curiosity; her second to misplaced confidence; the others are just downright carelessness. —*Tar Baby*

MYSTERIOUS

"What makes you always so popular?"
He asked the speedy young spark.
And she said with a grin,
As she powdered her chin:
"I keep all the boys in the dark."—*Tiger*

THE HOTTEST COAL
AND
THE COLDEST ICE

SALES AGENT FOR JEDDO COAL

Artificial Ice Co.
SECOND and NEW STREETS

Wyandotte Taxi Service

Bell Phone
1291

OFFICE: 5 POINTS
BETHLEHEM, PENNA. -:- -:- (SOUTH SIDE)

Lehigh
Society Orchestra

Dance Music
...for...
All Occasions

Call A. T. O. House---'Phone 727

JAKE'S PLACE
Catering Especially to Lehigh Men
HOME-MADE COOKING
326 W. Fourth Street
CALL TO SEE US

BRANCH---COLONIAL CANDY COMPANY
The Only Up-to-date Store in Town

Five Points, So. Side -:- -:- BETHLEHEM, PENNA

GRAND OPERA HOUSE

Under Direction of
SABLOSKY & McGUIRK

EXCELLENT

VAUDEVILLE

—AND—

PHOTOPLAYS

EVERY AFTERNOON and EVENING

SPENCER DAVIES

Suite 400-402-404, Wilbur Trust Bldg.

BETHLEHEM

Representing the Largest Life Insurance Company in the world

Every Plan Written at the Lowest Cost.

The United Furniture Company

THE CITY'S LEADING FURNITURE STORE

30-32 E. Third Street -:- South Side

Quinlin Printing Company

"YE COLLEGE PRINTERY"

Fraternity Letterheads and Envelopes
Dance Programs and Menus
Engraved Cards. Rubber Stamps

PRINTERS OF THE LEHIGH BURR

PUNISHMENT

"Young man," said the judge, "your action in killing a classmate was rotten bad taste. What have you to say for yourself?"

The defendant was a man of few words. "I was walking down Broadway with the friend," he said simply, "when the straw hat of a lady in front of us flew off and hit an old clothes merchant square in the novum ad valorum. 'Ha!' cried my companion, 'That straw hat is making itself felt!' It was then that I plunged my stiletto into—"

The defendant stopped abruptly. The judge had fainted dead away.—*Jester*

EMBARRASSING

"I don't like these 'pay-as-you-leave' street-cars."

"Why is that?"

"If you accidentally become acquainted with a young lady on them, you are always under obligations."

Pennsylvania Punch Bowl

MEALEY'S AUDITORIUM

ALLENTOWN

Dancing Classes—Monday and Friday
Parties — Every Monday, Wednesday, Friday and Saturday. Special Parties Tuesday and Thursday

Private Lessons by Appointment

10 PIECE ORCHESTRA

Prof. W. J. MEALEY

BURR READERS—

Have you ever thought what a suitable Gift to a Friend a GOOD PHOTOGRAPH is?

McCAA

PHOTOGRAPHER

111 W. 4th St. -:- BETHLEHEM

PREPARE FOR LEHIGH AT

Bethlehem Preparatory School

Sends More Men to Lehigh Than Any Other School.

For Catalogue Apply to J. M. TUGGEY, Headmaster

LINDENMUTH STUDIO

Portraits

26 N. SIXTH STREET, ALLENTOWN, PA.

GEO. W. BUSS

GROCERIES

Special Rates for Fraternities
Quality and Service Guaranteed

427 WYANDOTTE STREET

The barbers cut your dangling hair
And charge you fifty cents;
I let my hair grow long and cut
The overhead expense.

—CHAPARRAL

Meyer-Heiberger
Ice Cream Company

—Dealers in—

Pasteurized Milk and Cream

Manufacturers of Ice Cream of Qualtity

Phone: 749 Dairy---908 Ice Cream

YOU'D BE SURPRISED

The petite, little chorus damsels
That you find in most any show
With their cute little hop, and a skip, and
a jump—
They feature the thing, don't you know?
But really they can't keep a secret—
Not even a one on the side—
For the truth of the matter is—simply—
You can see the most of their hide.

—FROTH

"Where did you get these El Cabbiagios, George?"

"Harry sent them up from Havana."

JACK'S LUNCH
and Restaurant

J. MOSKOVITZ

HOME COOKING

Special Rates to Lehigh Men

319 Adams Street -:- BETHLEHEM, PA.

READ

The Globe.

Northampton County's
Leading Evening Daily

"Satisfactory Serv

FOR DESKS, TABLES, BEDS, M
BOOKCASES OR ANYTHING E

FURNI

C. E. HOWELL

Successor to Worsley Brothers

126-128 EAST THIRD STREET -:- -:- BETHLEHEM, PENNA.

"Where Quality is Higher than Cost"

BETHLEHEM
BAKING CO.

UP-TO-DATE BAKERY

Open for Inspection to the Public at all Times

535 N. AVE. C. -:- BETHLEHEM

(West Side)

LEATHER COATS, MACKINAWS and SWEATERS

KOCH BROTHERS

HOTEL ALLEN BUILDING — CENTRE SQUARE
ALLENTOWN, PA.

CORDIALLY INVITES
LEHIGH MEN
TO SEE THEIR COMPLETE
STOCKS OF METROPOLITAN

CLOTHES FOR YOUNG MEN
AND DE LUXE FURNISHINGS

B. Kuppenheimer & Co. — Stein Bloch & Co. and
Adler Rochester & Co. Clothes

ALPHA PHOTO-ENGRAVING COMPANY.

Engravings for the Printer, Merchant & Manufacturer

N. E. Cor. Howard and Fayette Streets.
BALTIMORE, MD.

SPORTING GOODS
BICYCLES AND
STORAGE BATTERIES
at
KRESSLY'S
434 Wyandotte St. -:- Bethlehem, Pa

"Say It With Flowers"
D. M. GOLDBERG
DECORATIONS AND FLOWERS
FOR ALL OCCASIONS : : : :
Flowers Telegraphed Anywhere
48 W. Broad St. -:- Bethlehem, Pa
Phone 2054-J

Milton S. Grim
Maker of
ATTRACTIVE
PRINTING

312 BRODHEAD AVENUE
BETHLEHEM, PA., (South Side)

5 POINTS
ectric Shoe Repairing Shop
Shoes Mended While You Wait
Shoes Called For
Wyandotte St. Phone 2579-J

Broncho Studio
any kind of PHOTOGRAPHS-----
any place----any time
24 Hour Service Kodak Finishing
Always the Best Pictures
one 2050

DIETRICH'S

HEATING - PLUMBING
SHEET METAL WORK

15-17 W. 3rd St., So. Bethlehem, Pa.

WHERE IT BELONGS

"Have you 'The Truth About the Peace Conference?' "

"Yes, mada me, over in the Fiction Department."—*Penn State Froth*

E. P. WILBUR TRUST CO.

FOURTH STREET AND BROADWAY
BETHLEHEM, PA.

CAPITAL and SURPLUS

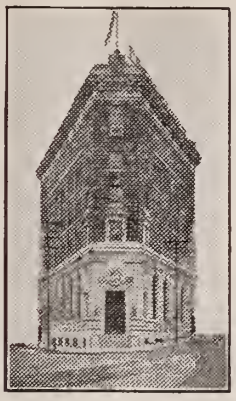

ONE MILLION DOLLARS

W. A. WILBUR, President
ARNON P. MILLER, Vice-President
ELDREDGE P. WILBUR, Vice-President
CHARLES T. HESS, Vice-President
W. S. MARSTELLER, Treasurer
D. C. RYMAN, Secretary

Open Saturday Evenings, 6:30 to 8:30

FIFTEEN years ago college men dressed as the movie people believe they still do; today college clothes are the clothes of good taste and conservatism. The right collar is always appropriate.

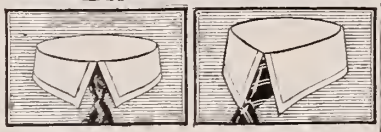

ZELWOOD TROTWOOD

E&W Collars & Shirts

EARL & WILSON, TROY, N. Y.

Lehigh Orpheum Theatre

ALWAYS THE BEST PICTURES
PROJECTION AND MUSIC

Refowich's

Bethlehem's Home of Hart, Schaffner & Marx Clothes

THE INTERLOPER

They had just pulled the cork when a lantern entered the room followed by a lengthy individual with whiskers.

"By gum, I've ketched ye," shouted whiskers, flashing the star attached to crisped locks that framed her ivory galluses. "What are you two a-doin' here?"

"Nothing," stammered oJnes, covetously glancing at the bottle on the table.

"Nothing," echoed Smith, covetously glancing at the bottle on he table.

"Well, what are ye two aimin' to do?" persisted whiskers.

"Nothing," said Jones.

"Nothing," said Smith.

"Whee!!!" said whiskers, "Then hold this lantern."—*Notre Dame Juggler*

Bidder for the Slinga Bita Mud Fraternity: "Our lodge is the best on the campus. We got the largest house and—"

Fresh, undecided: "I dunno—"

Bidder: "—and the largest cellar—"

Fresh: "Pin on the pin."

—*Pitt Panther*

REDLINE

COLLEGE GROCER
DRY GOODS

536-38 Broadway -:- Bethlehem, Pa.

For that

HAIR CUT OR SHAVE

Try the

COLONNADE BARBER SHOP

"JOE" JONES -:- "JOE" KURTZ

15 E. Third St. -:- Bethlehem, Pa.

Peoples Trust Company

Fourth and New Streets

Open Saturday Evening, 6:30 to 9:00 p. m.

The J. M. Degnan Co.

Department Stores

320-326 West Fourth St. 225-229 East Third St.

A GOOD PLACE FOR THE

Lehigh Boys to Get Their

Shoes, Furnishings and Eats

W. C. LAZARUS

Trunks, Traveling Goods, Parcel Post
Laundry Cases and Leather Goods
Repairing Trunks and Traveling Bags

339 Broadway -:- Bethlehem, Pa.

J. S. Krause Hardware Co.

SPORTING GOODS, CUTLERY, &c.

41 SOUTH MAIN STREET
BETHLEHEM, PA.

DRISSEL & EBERTS

HARDWARE DEALERS & JOBBERS

of the Thos. E. Wilson's sporting goods and Athletic Goods.

When in need of Sporting Goods, we will supply you with the right goods and the right price.

21-23 E. Third St. -:- BETHLEHEM, PA.

Est. 1867—The Sign of the White Horse

ADAM BRINKER

HARNESS AND HORSE GOODS, TRUNKS, LEATHER GOODS, BAGS, SUIT CASES, PURSES, ETC. : :

119 E. Third St. -:- BETHLEHEM, PA.

RESURRECTION

She lay motionless on the surface of the water like a pale lily on the breast of a quiet pond. A few mischievous ripples ravelled and unravelled the slightly countenance. Her lush eyelashes lay close to her lustrous cheeks. From the water around her shining white body a thick mist arose. No sound nor any movement betrayed the life in her veins.

Suddenly a raucous voice cleft the silence, "Hey, Poil, ain't you never goin' to get out a that tub?"—*Gargoyle.*

Prof: "Johnny, sit down in front."
Johnny: "I can't."—*Sun Dodger*

He: "Horse's Neck?"
She: "Do they?"—*Yale Record.*

Elmer J. Gangewere

Pocket Billiard Room and Barber Shop

CIGARETTES and TOBACCO

429 Wyandotte St. -:- BETHLEHEM, PA.
Entrance on Broadway

PETE'S BOOK EXCHANGE

12 E. Fourth Street, Bethlehem, Pa.

ELECTRIC LAUNDRY

Phone 36 Bethlehem, Pa.

C. IDE, Agent.

Agency at College Barber Shop

"The Daylight Laundry"

ALL THE HITS

THAT'S

GOODENOUGH

536 Main Street -:- Bethlehem, Pa.

Lehigh Parlors

CIGARS and CIGARETTES

FOURTH AND NEW STREETS

BETHLEHEM -:- PENNSYLVANIA

BELL PHONE 2444 CONSOLIDATED 48 J

HOTEL WYANDOTTE

BETHLEHEM, PENNA.

The best stopping place for students, Parents and Visitors

J. KRAFT, Manager.

CLASS PIPES

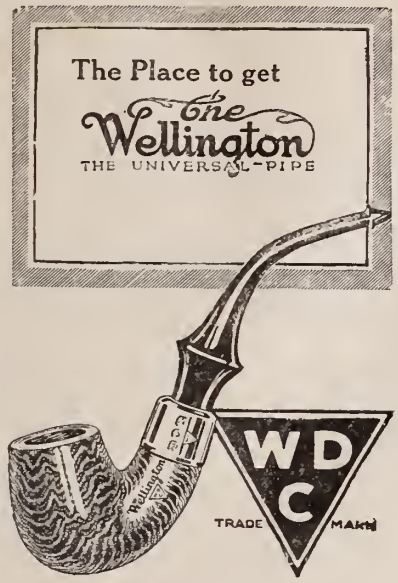

LETTER PIPES

EDWIN H. YOUNG

DRUGGIST

Broadway & Fourth St. -:- -:- BETHLEHEM, PA.

LEHIGH MEN:

We offer a policy at a reasonable rate to cover your personal property while in lodgings, while in traveling or while your clothing is at the tailor or laundry. Also covers golf clubs, tennis rackets and musical instruments.

Hildenberger & Goodwin

307-309-310 E. P. Wilbur Trust Co. Bldg.

BETHLEHEM, PENNA. : : (SOUTH SIDE)

Any Kind---Anywhere---Best Companies

N. A. Bugbee *H. W. Bradley*

NEWTON A. K. BUGBEE & CO., Inc.

Engineers and Contractors

Designs and Estimates Furnished on All Classes of Steel Work—Factory Building, Roofs and Highway Bridges a Specialty—All Sizes of Beams in Stock. : : : : :

206 East Hanover Street,

TRENTON, N. J.

Telephone 1208

Soul (soulfully): "Our spirits are in harmony. I can sense an aura about you—"

He: "That isn't aura, lady, that is hair tonic."—*Tiger.*

He: "Why don't you like my brother?"

She: "He's always so ossified!"

He: "Why, when did you start using the broad a?"—*Tar Baby.*

POOR THING

"You are concealing something from me!" hissed the villain.

"Certainly, I am," replied the leading lady, "I ain't no Salome!"

—*Jack o'Lantern*

Charitable Lady: "Isn't your child spoiled?"

Washerwoman: "No, ma'am. It's the dog that smells that way."

—*Purple Cow*

Bell Phone

E. A. Murnin & Co.

3 E. 4th St. -:- BETHLEHEM, PA.

HABERDASHERS
CUSTOM TAILORS
Hats and Caps

French Dry Cleaning, Pressing and Repairing

FALL STYLES NOW READY

Work Called for and Delivered

BETHLEHEM
STEEL COMPANY

IRON AND STEEL PRODUCTS

The QUALITY SHOP

GENTS FURNISHINGS
CLOTHING
HATS

BROAD AND MAIN STREETS
BETHLEHEM, PA.

Frat Bands

HARRY HERZBERG'S
ORCHESTRA

No. 1725 CHESTNUT STREET

Bell Phone

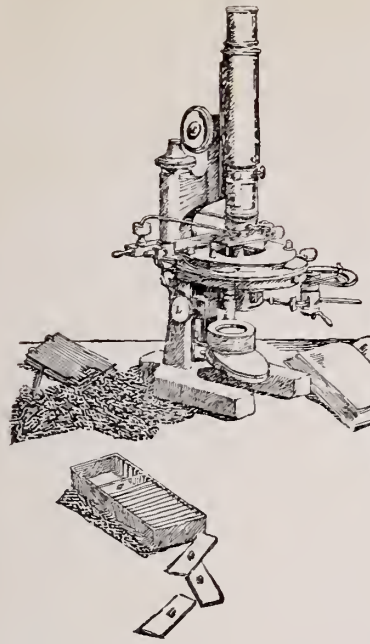

How Large is an Atom?

ATOMS are so infinitesimal that to be seen under the most powerful microscope one hundred million must be grouped. The atom used to be the smallest indivisible unit of matter. When the X-Rays and radium were discovered physicists found that they were dealing with smaller things than atoms—with particles they call "electrons."

Atoms are built up of electrons, just as the solar system is built up of sun and planets. Magnify the hydrogen atom, says Sir Oliver Lodge, to the size of a cathedral, and an electron, in comparison, will be no bigger than a bird-shot.

Not much substantial progress can be made in chemical and electrical industries unless the action of electrons is studied. For that reason the chemists and physicists in the Research Laboratories of the General Electric Company are as much concerned with the very constitution of matter as they are with the development of new inventions. They use the X-Ray tube as if it were a machine-gun; for by its means electrons are shot at targets in new ways so as to reveal more about the structure of matter.

As the result of such experiments, the X-Ray tube has been greatly improved and the vacuum tube, now so indispensable in radio communication, has been developed into a kind of trigger device for guiding electrons by radio waves.

Years may thus be spent in what seems to be merely a purely "theoretical" investigation. Yet nothing is so practical as a good theory. The whole structure of modern mechanical engineering is reared on Newton's laws of gravitation and motion—theories stated in the form of immutable propositions.

In the past the theories that resulted from purely scientific research usually came from the university laboratories, whereupon the industries applied them. The Research Laboratories of the General Electric Company conceive it as part of their task to explore the unknown in the same spirit, even though there may be no immediate commercial goal in view. Sooner or later the world profits by such research in pure science. Wireless communication, for example, was accomplished largely as the result of Herz's brilliant series of purely scientific experiments demonstrating the existence of wireless waves.

General Electric Company

General Office Schenectady, N. Y.

95-361 H

Marcy
A NEW
ARROW
COLLAR
A COLLAR THAT'S RIGHT
FOR THE KNOT THAT'S
TIED TIGHT
Cluett, Peabody & Co. Inc. - Troy, N.Y.